BELIEVE ME IF ALL

HELEN ROGER
HARPIST

CRAMER'S

ALBUM OF HARP MUSIC,

Composed & Arranged

BY

JOHN CHESHIRE

(Professor & Member R.A.M. & Principal Harpist at Her Majesty's Opera)

No 1	ROMANCE IN E FLAT	(M.D)	13	ARIEL'S SONG IN A FLAT	(M.D)
2	ROMANCE IN A FLAT	(M.D)	14	FANTASIA ON SCOTCH AIRS	(M.D)
3	FANTASIA ON IRISH AIRS	(E)	15	HOME SWEET HOME	(M.D)
4	FANTASIA RIGOLETTO	(E)	16	IRISH MELODIES	(E)
5	BERTIE'S MAZURKA IN B FLAT	(E)	17	LAST ROSE OF SUMMER	(M.D)
6	JERUSALEM THE GOLDEN	(M.D)	18	JENNY JONES	(M.D)
7	LULLABY IN D FLAT	(M.D)	19	SCOTCH AIRS Potpourri	(E)
8	RÊVERIE	(M.D)	20	CHI MI FRENA Lucia	(M.D)
9	CHANSON ORIGINALE	(M.D)	21	TRAVIATA Fantasia	(M.D)
10	MARCH OF THE MEN OF HARLECH	(M.D)	22	ERNANI Fantasia	(M.D)
11	SACRED AIRS	(E)	23		
12	BELIEVE ME IF ALL	(M.D)	24		

Ent. Sta. Hall. — No 12 — PRICE 1/6 NETT CASH.

J.B. CRAMER & Co LTD
124 126 AND 128, OXFORD STREET, LONDON, W

(M.D) *moderately difficult* — (E) *easy.*

Digitized by the Internet Archive
in 2012 with funding from
Brigham Young University

http://www.archive.org/details/believemeifallth00ches2

BELIEVE ME IF ALL THOSE ENDEARING YOUNG CHARMS.

JOHN CHESHIRE.

INTRODUCTION.

ANDANTE SOSTENUTO.

p

Eb.

8a

riten:

F♮.

AIR.

ANDANTE.

molto arpeggio.

8a

Eb.

riten.

Eb.

Gb.

Db.

A

8a

Ab.

p

Fb.

L.H.

L.H.

8a

G♯.

G♮.

8a

G♯.

G♯.

G♮.

8a

ad lib:

p cres:

L.H.

G♮. L.H.

8a

L.H. D♭.

8a

G♯.

G♯.

G♮

8a

ad lib:

p cres:

L.H.

G♮. L.H.

8a

L.H. D♭.

8a

G♯.

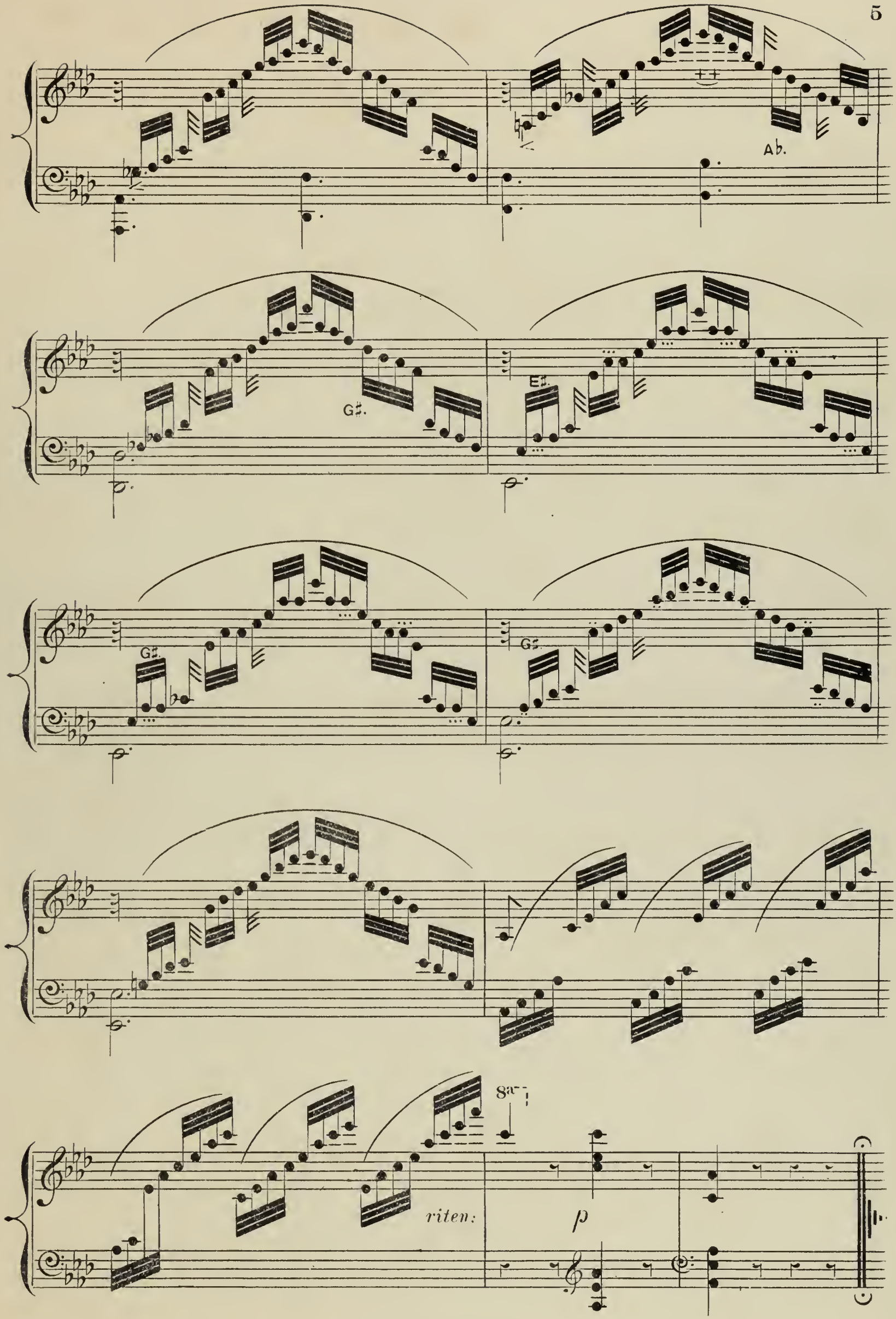

Lhome Printer 12 Ham Yard, Gt Windmill Street W.

J. B. CRAMER & CO.'S SUCCESSFUL NOVELTIES.

Each Two Shillings net.

GAVOTTE IN E MINOR.

Moderato. HUGH CLENDON.

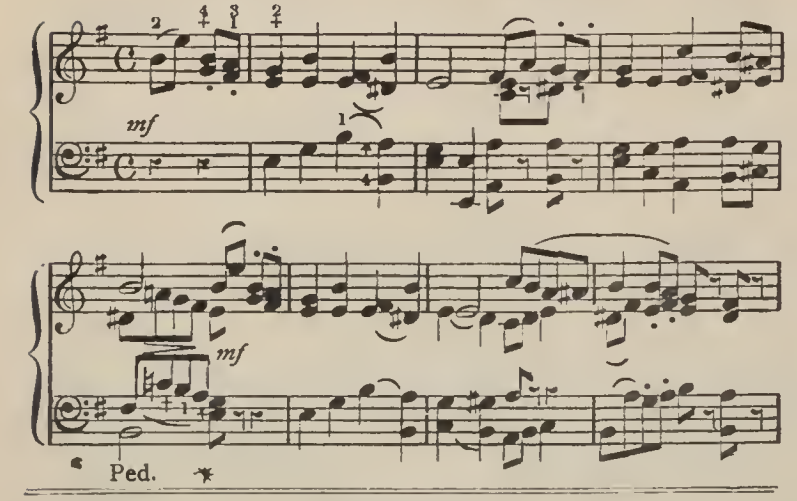

GAVOTTE.

BERENICE.

ERNEST BERGHOLT.

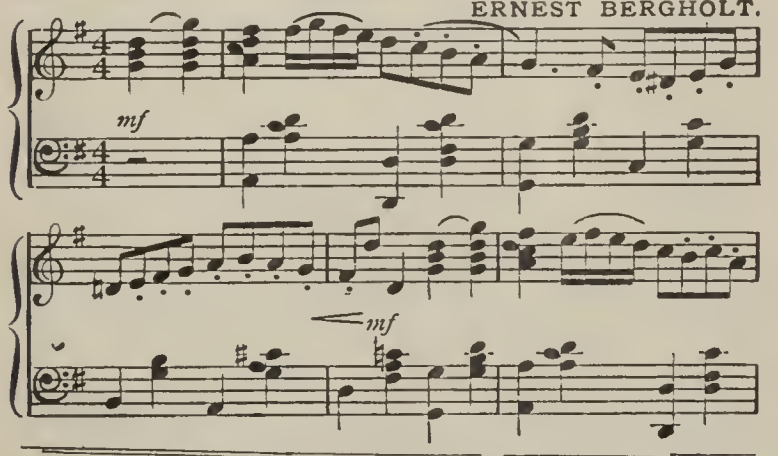

MARCHE DES PALMES.

Tempo di Marcia. EDMUND ROGERS.

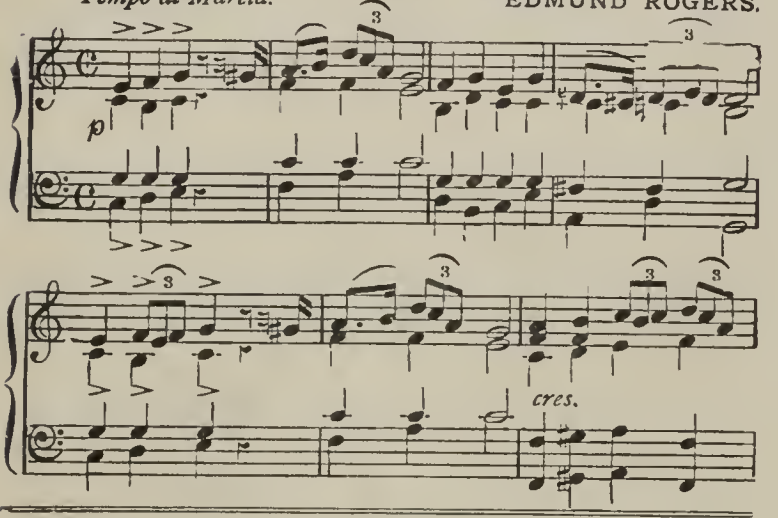

CLARISSA.

MINUET in D.

M. M. ♩.= 50. *Con Spirito.* HENRY PARKER.

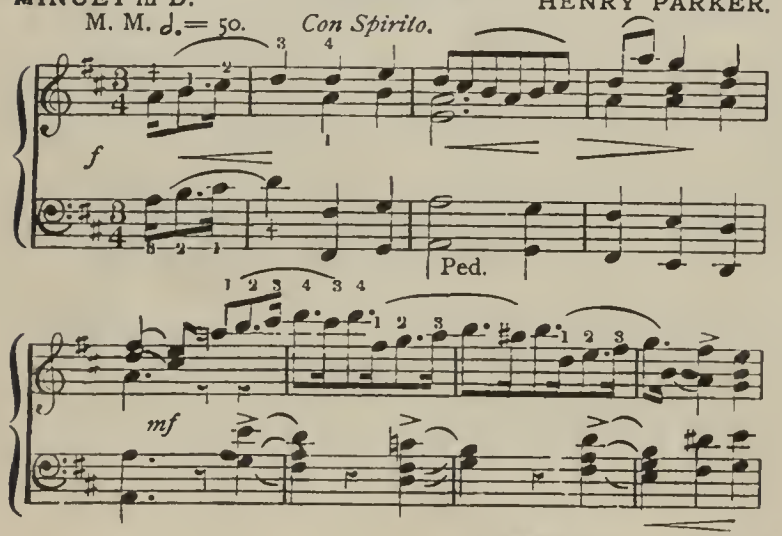

THE SWING.

CHARACTERISTIC SKETCH. G. F BLATCH.

Allegretto con moto.

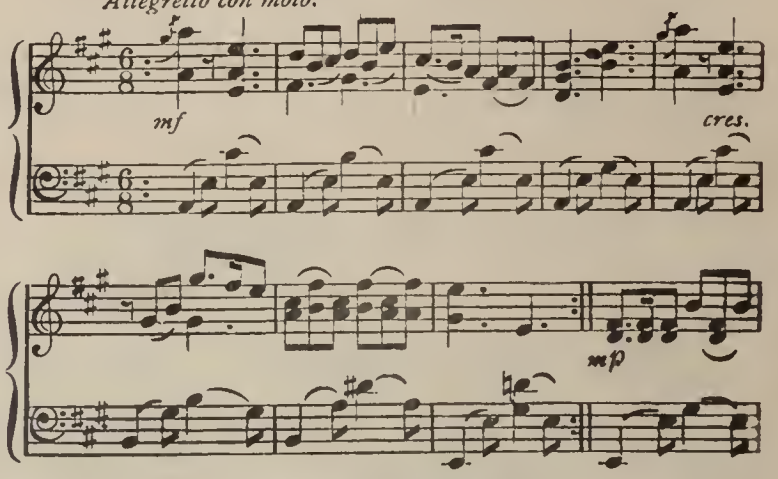

LA CARAVANE.

GEORG ASCH.

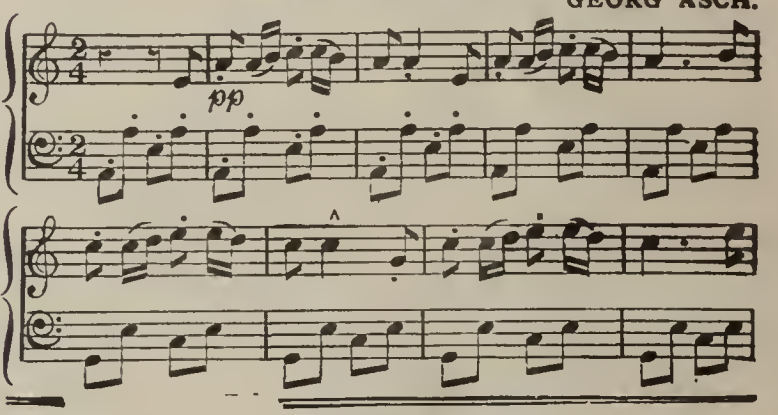

PAMELA.

GAVOTTE in G. HENRY PARK

Tempo di Gavotte. Con spirito.

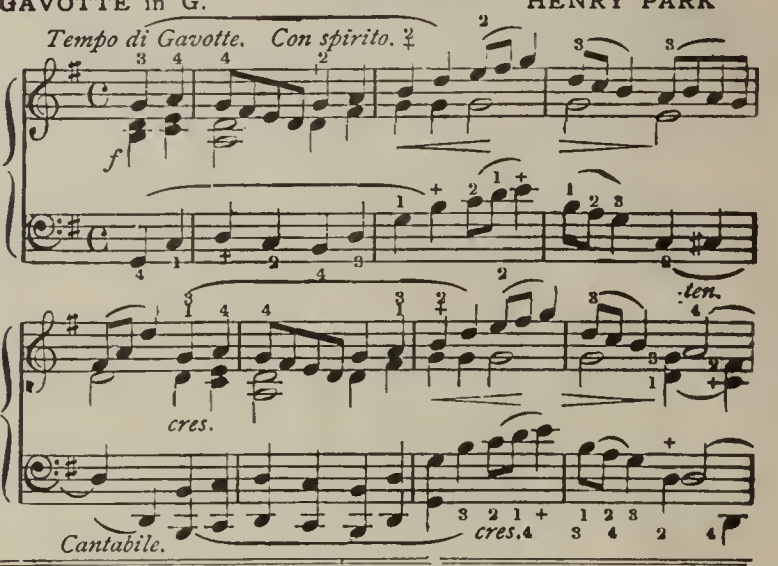

PATRIA.

GRAND MARCH. ODOARDO BARRI

Tempo di Marcia.

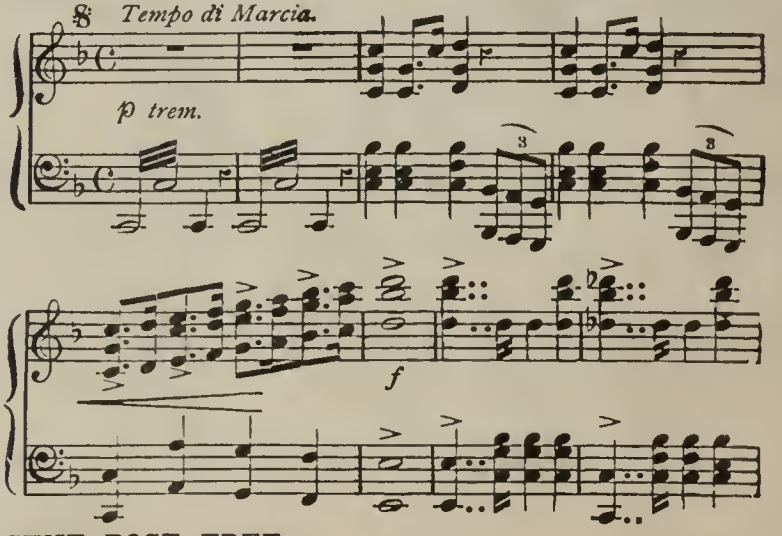

THEMATIC CATALOGUES SENT POST FREE.

London: J. B. CRAMER & CO., LTD., 126, OXFORD STREET, W.